



ST.ANN'S COLLEGE FOR WOMEN
(Affiliated to Acharya Nagarjuna University,
Recognised under 2(f) UGC Act 1956, New Delhi)
AMARAVATHI ROAD, GORANTLA, GUNTUR – 522034, A. P

Email: st_anns_coll@yahoo.co.in Website: www.stannscollegeforwomen.org

Criterion: I

Metric: 1.4.1



Criterion –I

**1.4.1 Sample/Filled in Forms, Analysis & Action Taken Report From
Students, Teachers, Employers & Alumni etc.**

2020-2021

STUDENTS FEEDBACK FORM

	<p>ST. ANN'S COLLEGE FOR WOMEN (Affiliated to Acharya Nagarjuna University, Recognized Under Section 2(f) of UGC Act 1956-New Delhi) Amaravathi Road, Gorantla, Guntur – 522034 (A.P) Email: st_anns_coll@yahoo.co.in Website: www.stannscollegeforwomen.org</p>
---	---

Students Feedback on the Academic Performance and Ambience of the Institution

Name of the Student			
Roll No. / Regd. No			
Batch	2018-2021	Academic Year	2020-2021
Program			
Course			

“Please mark a tick” on the appropriate column. Your answers will be kept strictly confidential. Select

Sl. No	Parameter	1/2/3/4/5
1.	Effects to effectively cover prescribed Syllabus	
2.	Learning values (In terms of Concept, Knowledge, Attitudes and Skills etc.)	
3.	Rate the flexibility in choosing of elective relation to technology advancement	
4.	Rate the depth of syllabus of the course in relation to the competencies expected by industry/current global scenario.	
5	Opportunity to participate in seminar/workshop/conferences/research projects	
6	Library ambience is good for informal and Self-learning	
7	Sports and Games Facilities	
8.	Internal Examination Evaluation and Assessment Process	
9.	Training and Placement Cell	
10.	How is the standard of education and general ambience in the College?	
11.	Amenities and assistance available at the college for Curricular, Co-Curricular and Extra-curricular activities?	
12.	Overall Opinion about the College	

your ranking on the scale of 1 to 5 for each of the following parameters.

Rating Score : 1-Below Average 2- Average 3-Good 4-Very Good 5-Excellent

Signature of the Student



ST. ANN'S COLLEGE FOR WOMEN

(Affiliated to Acharya Nagarjuna University,
Recognized Under Section 2(f) of UGC Act 1956-New Delhi)

Amaravathi Road, Gorantla, Guntur – 522034 (A.P)

Email: st_anns_coll@yahoo.co.in Website: www.stannscollegeforswomen.org

Sample Students Feedback Forms collected on the Academic Performance and Ambience of the Institution

ST. ANN'S COLLEGE FOR WOMEN
GORANTLA, GUNTUR -34

Students Feedback on the Academic Performance and Ambience of the Institution

Name of the Student	B. Hema sri		
Roll No. / Regd. No	L19MC058024		
Batch	2018-2021	Academic Year	2020-2021
Program	PG		
Course	MCA		

"Please mark a tick" on the appropriate column. Your answers will be kept strictly confidential. Select your ranking on the scale of 1 to 5 for each of the following parameters.

Rating Score : 1-Below Average 2- Average 3-Good 4-Very Good 5-Excellent

Sl. No	Parameter	1/2/3/4/5
1.	Effects to effectively cover prescribed Syllabus	5
2.	Learning values (In terms of Concept, Knowledge, Attitudes and Skills etc.)	3
3.	Rate the flexibility in choosing of elective relation to technology advancement	5
4.	Rate the depth of syllabus of the course in relation to the competencies expected by industry/current global scenario.	5
5.	Opportunity to participate in seminar/workshop/conferences/research projects	5
6.	Library ambience is good for informal and Self-learning	5
7.	Sports and Games Facilities	5
8.	Internal Examination Evaluation and Assessment Process	5
9.	Training and Placement Cell	5
10.	How is the standard of education and general ambience in the College?	2
11.	Amenities and assistance available at the college for Curricular, Co-Curricular and Extra-curricular activities?	5
12.	Overall Opinion about the College	5

B. Hema sri
Signature of the Student



ST. ANN'S COLLEGE FOR WOMEN

(Affiliated to Acharya Nagarjuna University,
Recognized Under Section 2(f) of UGC Act 1956-New Delhi)

Amaravathi Road, Gorantla, Guntur – 522034 (A.P)

Email: st_anns_coll@yahoo.co.in Website: www.stannscollegeforwomen.org

ST. ANN'S COLLEGE FOR WOMEN GORANTLA, GUNTUR -34.

Students Feedback on the Academic Performance and Ambience of the Institution

Name of the Student	Iluri Satish kumari		
Roll No. / Regd. No	Y20R058005		
Batch	2018-2021	Academic Year	2020-2021
Program	PG		
Course	MBA		

"Please mark a tick" on the appropriate column. Your answers will be kept strictly confidential. Select your ranking on the scale of 1 to 5 for each of the following parameters.

Rating Score : 1-Below Average 2- Average 3-Good 4-Very Good 5-Excellent

Sl. No	Parameter	1/2/3/4/5
1.	Effects to effectively cover prescribed Syllabus	5
2.	Learning values (In terms of Concept, Knowledge, Attitudes and Skills etc.)	5
3.	Rate the flexibility in choosing of elective relation to technology advancement	5
4.	Rate the depth of syllabus of the course in relation to the competencies expected by industry/current global scenario.	5
5.	Opportunity to participate in seminar/workshop/conferences/research projects	4
6.	Library ambience is good for informal and Self-learning	5
7.	Sports and Games Facilities	5
8.	Internal Examination Evaluation and Assessment Process	2
9.	Training and Placement Cell	5
10.	How is the standard of education and general ambience in the College?	5
11.	Amenities and assistance available at the college for Curricular, Co-Curricular and Extra-curricular activities?	5
12.	Overall Opinion about the College	5

Iluri Satish kumari
Signature of the Student



ST. ANN'S COLLEGE FOR WOMEN

(Affiliated to Acharya Nagarjuna University,
Recognized Under Section 2(f) of UGC Act 1956-New Delhi)

Amaravathi Road, Gorantla, Guntur – 522034 (A.P)

Email: st_anns_coll@yahoo.co.in Website: www.stannscollegeforwomen.org

ST. ANN'S COLLEGE FOR WOMEN GORANTLA, GUNTUR -34.

Students Feedback on the Academic Performance and Ambience of the Institution

Name of the Student	Nitha Rani		
Roll No. / Regd. No	Y182153030		
Batch	2018-2021	Academic Year	2020-2021
Program	B-com		
Course	General		

"Please mark a tick" on the appropriate column. Your answers will be kept strictly confidential. Select your ranking on the scale of 1 to 5 for each of the following parameters.

Rating Score : 1-Below Average 2- Average 3-Good 4-Very Good 5-Excellent

Sl. No	Parameter	1/2/3/4/5
1.	Effects to effectively cover prescribed Syllabus	4
2.	Learning values (In terms of Concept, Knowledge, Attitudes and Skills etc.)	5
3.	Rate the flexibility in choosing of elective relation to technology advancement	5
4.	Rate the depth of syllabus of the course in relation to the competencies expected by industry/current global scenario.	1
5.	Opportunity to participate in seminar/workshop/conferences/research projects	5
6.	Library ambience is good for informal and Self-learning	5
7.	Sports and Games Facilities	5
8.	Internal Examination Evaluation and Assessment Process	5
9.	Training and Placement Cell	5
10.	How is the standard of education and general ambience in the College?	5
11.	Amenities and assistance available at the college for Curricular, Co-Curricular and Extra-curricular activities?	5
12.	Overall Opinion about the College	4

Nitha Rani
Signature of the Student



ST. ANN'S COLLEGE FOR WOMEN

(Affiliated to Acharya Nagarjuna University,

Recognized Under Section 2(f) of UGC Act 1956-New Delhi)

Amaravathi Road, Gorantla, Guntur – 522034 (A.P)

Email: st_anns_coll@yahoo.co.in Website: www.stannscollegeforwomen.org

ST. ANN'S COLLEGE FOR WOMEN GORANTLA, GUNTUR -34.

Students Feedback on the Academic Performance and Ambience of the Institution

Name of the Student	Pragathi, Dharani		
Roll No. / Regd. No	Y183158233		
Batch	2018-2021	Academic Year	2020-2021
Program	BSC		
Course	MSCs		

"Please mark a tick" on the appropriate column. Your answers will be kept strictly confidential. Select your ranking on the scale of 1 to 5 for each of the following parameters.

Rating Score : 1-Below Average 2- Average 3-Good 4-Very Good 5-Excellent

Sl. No	Parameter	1/2/3/4/5
1.	Effects to effectively cover prescribed Syllabus	5
2.	Learning values (In terms of Concept, Knowledge, Attitudes and Skills etc.)	1
3.	Rate the flexibility in choosing of elective relation to technology advancement	5
4.	Rate the depth of syllabus of the course in relation to the competencies expected by industry/current global scenario.	5
5.	Opportunity to participate in seminar/workshop/conferences/research projects	3
6.	Library ambience is good for informal and Self-learning	5
7.	Sports and Games Facilities	5
8.	Internal Examination Evaluation and Assessment Process	5
9.	Training and Placement Cell	5
10.	How is the standard of education and general ambience in the College?	5
11.	Amenities and assistance available at the college for Curricular, Co-Curricular and Extra-curricular activities?	5
12.	Overall Opinion about the College	5

-P. Dharani
Signature of the Student



ST. ANN'S COLLEGE FOR WOMEN

(Affiliated to Acharya Nagarjuna University,
Recognized Under Section 2(f) of UGC Act 1956-New Delhi)

Amaravathi Road, Gorantla, Guntur – 522034 (A.P)

Email: st_anns_coll@yahoo.co.in Website: www.stannscollegeforwomen.org

ST. ANN'S COLLEGE FOR WOMEN

GORANTLA, GUNTUR -34.

Students Feedback on the Academic Performance and Ambience of the Institution

Name of the Student	K. Keerthana Ruth		
Roll No. / Regd. No	Y183158018		
Batch	2018-2021	Academic Year	2020-2021
Program	BSC		
Course	BBC		

"Please mark a tick" on the appropriate column. Your answers will be kept strictly confidential. Select your ranking on the scale of 1 to 5 for each of the following parameters.

Rating Score : 1-Below Average 2- Average 3-Good 4-Very Good 5-Excellent

Sl. No	Parameter	1/2/3/4/5
1.	Effects to effectively cover prescribed Syllabus	5
2.	Learning values (In terms of Concept, Knowledge, Attitudes and Skills etc.)	5
3.	Rate the flexibility in choosing of elective relation to technology advancement	5
4.	Rate the depth of syllabus of the course in relation to the competencies expected by industry/current global scenario.	5
5.	Opportunity to participate in seminar/workshop/conferences/research projects	5
6.	Library ambience is good for informal and Self-learning	2
7.	Sports and Games Facilities	5
8.	Internal Examination Evaluation and Assessment Process	5
9.	Training and Placement Cell	5
10.	How is the standard of education and general ambience in the College?	5
11.	Amenities and assistance available at the college for Curricular, Co-Curricular and Extra-curricular activities?	5
12.	Overall Opinion about the College	5

K. Keerthana Ruth
Signature of the Student

TEACHERS FEEDBACK FORM



ST. ANN'S COLLEGE FOR WOMEN

(Affiliated to Acharya Nagarjuna University,
Recognized Under Section 2(f) of UGC Act 1956-New Delhi)
Amaravathi Road, Gorantla, Guntur – 522034 (A.P)

Email: st_anns_coll@yahoo.co.in Website: www.stannscollegeforwomen.org

Teachers Feedback on the Academic Performance and Ambience of the Institution

Academic Year : 2020 -2021

Name of the Faculty	
Batch	
Program	
Course	

“Please mark a tick” on the appropriate column. Your answers will be kept strictly confidential. Select your

Sl. No	Parameter	1	2	3	4	5
1.	How do you feel about the structure and relevance of the curriculum					
2.	Are the electives offered in the curriculum related to technological advancements?					
3.	How do you rate the academic flexibility in the curriculum?					
4.	How well the curriculum caters to the industry requirements?					
5.	Is the curriculum helpful to improve ethical values in the students?					
6.	Is the curriculum effective in improving the innovative thinking?					
7.	Do you think the prescribed curriculum leads to practical exposure regarding modern tools?					
8.	How much is the curriculum able to improve teamwork abilities?					
9.	Rate the effectiveness of syllabus for development of Life Skills /Skill Enhancement					
10.	How do you rate the syllabus effectiveness for the development of entrepreneurship?					

ranking on the scale of 1 to 5 for each of the following parameters.

Rating Score : 1-Below Average 2- Average 3-Good 4-Very Good 5-Excellent

Signature of the Faculty



ST. ANN'S COLLEGE FOR WOMEN

(Affiliated to Acharya Nagarjuna University,
Recognized Under Section 2(f) of UGC Act 1956-New Delhi)
Amaravathi Road, Gorantla, Guntur – 522034 (A.P)

Email: st_anns_coll@yahoo.co.in Website: www.stannscollegeforwomen.org

ST. ANN'S COLLEGE FOR WOMEN

GORANTLA, GUNTUR -34.

Teachers Feedback on the Academic Performance and Ambience of the Institution

Academic Year : 2020 -2021

Name of the Faculty	D.Suarna Charani Rai
Program	B.Sc
Course	Computer Science

"Please mark a tick" on the appropriate column. Your answers will be kept strictly confidential.
Select your ranking on the scale of 1 to 5 for each of the following parameters.

Rating Score : 1-Below Average 2- Average 3-Good 4-Very Good 5-Excellent

Sl. No	Parameter	1	2	3	4	5
1.	How do you feel about the structure and relevance of the curriculum				✓	
2.	Are the electives offered in the curriculum related to technological advancements?					✓
3.	How do you rate the academic flexibility in the curriculum?					✓
4.	How well the curriculum caters to the industry requirements?					✓
5.	Is the curriculum helpful to improve ethical values in the students?				✓	
6.	Is the curriculum effective in improving the innovative thinking?					✓
7.	Do you think the prescribed curriculum leads to practical exposure regarding modern tools?					✓
8.	How much is the curriculum able to improve teamwork abilities?					✓
9.	Rate the effectiveness of syllabus for development of Life Skills/Skill Enhancement					✓
10.	How do you rate the syllabus effectiveness for the development of entrepreneurship?					✓

Signature of the Faculty

D. Suarna



ST. ANN'S COLLEGE FOR WOMEN

(Affiliated to Acharya Nagarjuna University,
Recognized Under Section 2(f) of UGC Act 1956-New Delhi)
Amaravathi Road, Gorantla, Guntur – 522034 (A.P)

Email: st_anns_coll@yahoo.co.in Website: www.stannscollegeforwomen.org

ST. ANN'S COLLEGE FOR WOMEN

GORANTLA, GUNTUR -34.

Teachers Feedback on the Academic Performance and Ambience of the Institution

Academic Year : 2020 -2021

Name of the Faculty	M. Usha Rani
Program	MCA
Course	MCA

"Please mark a tick" on the appropriate column. Your answers will be kept strictly confidential.
Select your ranking on the scale of 1 to 5 for each of the following parameters.

Rating Score : 1-Below Average 2- Average 3-Good 4-Very Good 5-Excellent

Sl. No	Parameter	1	2	3	4	5
1.	How do you feel about the structure and relevance of the curriculum				✓	
2.	Are the electives offered in the curriculum related to technological advancements?				✓	
3.	How do you rate the academic flexibility in the curriculum?			✓		
4.	How well the curriculum caters to the industry requirements?				✓	
5.	Is the curriculum helpful to improve ethical values in the students?				✓	
6.	Is the curriculum effective in improving the innovative thinking?				✓	
7.	Do you think the prescribed curriculum leads to practical exposure regarding modern tools?				✓	
8.	How much is the curriculum able to improve teamwork abilities?			✓		
9.	Rate the effectiveness of syllabus for development of Life Skills/Skill Enhancement					✓
10.	How do you rate the syllabus effectiveness for the development of entrepreneurship?				✓	

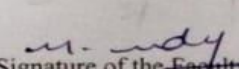
Signature of the Faculty



ST. ANN'S COLLEGE FOR WOMEN

(Affiliated to Acharya Nagarjuna University,
Recognized Under Section 2(f) of UGC Act 1956-New Delhi)
Amaravathi Road, Gorantla, Guntur – 522034 (A.P)

Email: st_anns_coll@yahoo.co.in Website: www.stannscollegeforwomen.org

ST. ANN'S COLLEGE FOR WOMEN

GORANTLA, GUNTUR -34.

Teachers Feedback on the Academic Performance and Ambience of the Institution

Academic Year : 2020 -2021

Name of the Faculty	Dr. Radhika
Program	MBA
Course	MBA

"Please mark a tick" on the appropriate column. Your answers will be kept strictly confidential.
Select your ranking on the scale of 1 to 5 for each of the following parameters.

Rating Score : 1-Below Average 2- Average 3-Good 4-Very Good 5-Excellent

Sl. No	Parameter	1	2	3	4	5
1.	How do you feel about the structure and relevance of the curriculum					✓
2.	Are the electives offered in the curriculum related to technological advancements?					✓
3.	How do you rate the academic flexibility in the curriculum?					✓
4.	How well the curriculum caters to the industry requirements?				✓	
5.	Is the curriculum helpful to improve ethical values in the students?					✓
6.	Is the curriculum effective in improving the innovative thinking?					✓
7.	Do you think the prescribed curriculum leads to practical exposure regarding modern tools?				✓	
8.	How much is the curriculum able to improve teamwork abilities?				✓	
9.	Rate the effectiveness of syllabus for development of Life Skills/Skill Enhancement				✓	
10.	How do you rate the syllabus effectiveness for the development of entrepreneurship?					✓

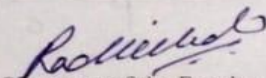
Signature of the Faculty



ST. ANN'S COLLEGE FOR WOMEN

(Affiliated to Acharya Nagarjuna University,
Recognized Under Section 2(f) of UGC Act 1956-New Delhi)
Amaravathi Road, Gorantla, Guntur – 522034 (A.P)

Email: st_anns_coll@yahoo.co.in Website: www.stannscollegeforwomen.org

ST. ANN'S COLLEGE FOR WOMEN

GORANTLA, GUNTUR -34.

Teachers Feedback on the Academic Performance and Ambience of the Institution

Academic Year : 2020 -2021

Name of the Faculty	D. SIMON
Program	B.Sc
Course	BOTANY

"Please mark a tick" on the appropriate column. Your answers will be kept strictly confidential.
Select your ranking on the scale of 1 to 5 for each of the following parameters.

Rating Score : 1-Below Average 2- Average 3-Good 4-Very Good 5-Excellent

Sl. No	Parameter	1	2	3	4	5
1.	How do you feel about the structure and relevance of the curriculum			✓		
2.	Are the electives offered in the curriculum related to technological advancements?		✓			
3.	How do you rate the academic flexibility in the curriculum?			✓		
4.	How well the curriculum caters to the industry requirements?		✓			
5.	Is the curriculum helpful to improve ethical values in the students?			✓		
6.	Is the curriculum effective in improving the innovative thinking?			✓		
7.	Do you think the prescribed curriculum leads to practical exposure regarding modern tools?				✓	
8.	How much is the curriculum able to improve teamwork abilities?				✓	
9.	Rate the effectiveness of syllabus for development of Life Skills/Skill Enhancement				✓	
10.	How do you rate the syllabus effectiveness for the development of entrepreneurship?			✓		

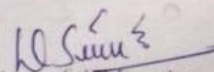
Signature of the Faculty



ST. ANN'S COLLEGE FOR WOMEN

(Affiliated to Acharya Nagarjuna University,
Recognized Under Section 2(f) of UGC Act 1956-New Delhi)
Amaravathi Road, Gorantla, Guntur - 522034 (A.P)

Email: st_anns_coll@yahoo.co.in Website: www.stannscollegeforwomen.org

ST. ANN'S COLLEGE FOR WOMEN

GORANTLA, GUNTUR -34.

Teachers Feedback on the Academic Performance and Ambience of the Institution

Academic Year : 2020 -2021

Name of the Faculty	RAMARAO CHAGANTI
Program	B.Sc (M.P.C) (M.P.C)
Course	PHYSICS

"Please mark a tick" on the appropriate column. Your answers will be kept strictly confidential.
Select your ranking on the scale of 1 to 5 for each of the following parameters.

Rating Score : 1-Below Average 2- Average 3-Good 4-Very Good 5-Excellent

Sl. No	Parameter	1	2	3	4	5
1.	How do you feel about the structure and relevance of the curriculum				✓	
2.	Are the electives offered in the curriculum related to technological advancements?					✓
3.	How do you rate the academic flexibility in the curriculum?					✓
4.	How well the curriculum caters to the industry requirements?				✓	
5.	Is the curriculum helpful to improve ethical values in the students?			✓		
6.	Is the curriculum effective in improving the innovative thinking?					✓
7.	Do you think the prescribed curriculum leads to practical exposure regarding modern tools?					✓
8.	How much is the curriculum able to improve teamwork abilities?				✓	
9.	Rate the effectiveness of syllabus for development of Life Skills/Skill Enhancement				✓	
10.	How do you rate the syllabus effectiveness for the development of entrepreneurship?			✓		

Ch. Rama Rao
Signature of the Faculty

	ST.ANN'S COLLEGE FOR WOMEN (Affiliated to Acharya Nagarjuna University, Recognised under 2(f) UGC Act 1956, New Delhi) AMARAVATHI ROAD, GORANTLA, GUNTUR – 522034, A. P Email: st_anns_coll@yahoo.co.in Website: www.stannscollegeforwomen.org	Criterion: I
		Metric: 1.4.1

ALUMNI FEED BACK ON CURRICULUM

2020 - 2021

Dear Alumnus,

Thank you for considering Progressive Education of St. Ann's College for Women, Gorantla, Guntur, as a source of your Graduate/Post-Graduate studies. This form has been designed to seek suggestions or comments from you about the College.

Name of the Alumnus	
Contact Number	
E-Mail Id	
Name of the Program completed	
Year of Completion of the Program	
Address of the Alumnus	

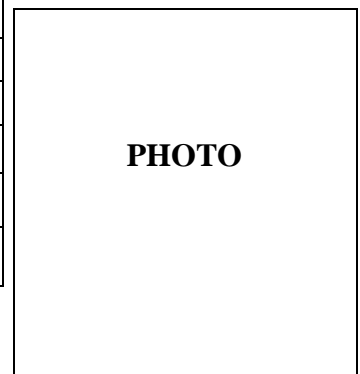

Please mark a tick on the appropriate column for query statement;

Rating Score : 1-Below Average 2- Average 3-Good 4-Very Good 5-Excellent

Sl. No	Parameter	1	2	3	4	5
1.	How do you rate the Course that you have learnt in the college in relation to your current Job/ Occupation?					
2.	How do you the Prescribed Course Curriculum is related to the present practical competences?					
3.	Aims and Objectives of the Syllabus were well defined.					
4.	How best the curriculum helps you to improve your Inter and Intra-Personal Skills?					
5.	The Prescribed Books were relevant, updated and appropriate as per the curriculum.					
6.	Curricular / Co-Curricular activities organized by the College helped for your overall development?					
7.	Overall rating of the College					
8.	Do you feel proud to be associated with St. Ann's College for Women as Alumni?	YES		NO		

Any suggestions:

Signature

ST. ANN'S COLLEGE FOR WOMEN

GORANTLA, GUNTUR -34.

ALUMNI FEED BACK ON CURRICULUM

2020 - 2021

Dear Alumnus,

Thank you for considering Progressive Education of St. Ann's College for Women, Gorantla, Guntur, as a source of your Graduate/Post-Graduate studies. This form has been designed to seek suggestions or comments from you about the College

Name of the Alumnus	P. Swathi
Contact Number	9160438587
E-Mail Id	Posala 1998 swathi@gmail.com
Name of the Program completed	MBA
Year of Completion of the Program	2020-2021
Address of the Alumnus	3-43/2, state bank street, Ponnekallu(V) Tadikonda(M) Guntur(D)



Please mark a tick on the appropriate column for query statement;

Rating Score : 1-Below Average 2- Average 3-Good 4-Very Good 5-Excellent

Sl. No	Parameter	1	2	3	4	5
1.	How do you rate the Course that you have learnt in the college in relation to your current Job/ Occupation?					✓
2.	How do you the Prescribed Course Curriculum is related to the present practical competences?					✓
3.	Aims and Objectives of the Syllabus were well defined.				✓	
4.	How best the curriculum helps you to improve your Inter and Intra-Personal Skills?					✓
5.	The Prescribed Books were relevant, updated and appropriate as per the curriculum.					✓
6.	Curricular / Co-Curricular activities organized by the College helped for your overall development?					✓
7.	Overall rating of the College				✓	
8.	Do you feel proud to be associated with St. Ann's College for Women as Alumni?	✓			✓	
		YES			NO	

Any suggestions:

P. Swathi
Signature

ST. ANN'S COLLEGE FOR WOMEN

GORANTLA, GUNTUR -34,

ALUMNI FEED BACK ON CURRICULUM

2020 - 2021

Dear Alumnus,

Thank you for considering Progressive Education of St. Ann's College for Women, Gorantla, Guntur, as a source of your Graduate/Post-Graduate studies. This form has been designed to seek suggestions or comments from you about the College.

Name of the Alumnus	B. NAGA SUDHA TEJASWI
Contact Number	9299109320
E-Mail Id	bv/123n100@gmail.com
Name of the Program completed	BSC - MSCS
Year of Completion of the Program	2020 - 2021
Address of the Alumnus	D/O BV ^L NARAYANA RAO 61-3-86 Peddakorla old Gnt



Please mark a tick on the appropriate column for query statement;

Rating Score : 1-Below Average 2- Average 3-Good 4-Very Good 5-Excellent

Sl. No	Parameter	1	2	3	4	5
1.	How do you rate the Course that you have learnt in the college in relation to your current Job/ Occupation?				✓	
2.	How do you the Prescribed Course Curriculum is related to the present practical competences?					✓
3.	Aims and Objectives of the Syllabus were well defined.					✓
4.	How best the curriculum helps you to improve your Inter and Intra-Personal Skills?					✓
5.	The Prescribed Books were relevant, updated and appropriate as per the curriculum.					✓
6.	Curricular / Co-Curricular activities organized by the College helped for your overall development?					✓
7.	Overall rating of the College					✓
8.	Do you feel proud to be associated with St. Ann's College for Women as Alumni?		YES ✓			NO

Any suggestions:

B. N. S. Tejaswi
Signature

ST. ANN'S COLLEGE FOR WOMEN

GORANTLA, GUNTUR -34.

ALUMNI FEED BACK ON CURRICULUM

2020 - 2021

Dear Alumnus,

Thank you for considering Progressive Education of St. Ann's College for Women, Gorantla, Guntur, as a source of your Graduate/Post-Graduate studies. This form has been designed to seek suggestions or comments from you about the College.

Name of the Alumnus	N. Lavanya
Contact Number	9642884485
E-Mail Id	NRamarao 334@gmail.com
Name of the Program completed	Bcom computers
Year of Completion of the Program	2020-2021
Address of the Alumnus	D/o N. Rambabu Ponrekalle 2-65 Thadikonda Guntur



Please mark a tick on the appropriate column for query statement;

Rating Score : 1-Below Average 2- Average 3-Good 4-Very Good 5-Excellent

Sl. No	Parameter	1	2	3	4	5
1.	How do you rate the Course that you have learnt in the college in relation to your current Job/ Occupation?					✓
2.	How do you the Prescribed Course Curriculum is related to the present practical competences?			✓		
3.	Aims and Objectives of the Syllabus were well defined.					✓
4.	How best the curriculum helps you to improve your Inter and Intra-Personal Skills?					✓
5.	The Prescribed Books were relevant, updated and appropriate as per the curriculum.					✓
6.	Curricular / Co-Curricular activities organized by the College helped for your overall development?					✓
7.	Overall rating of the College				✓	
8.	Do you feel proud to be associated with St. Ann's College for Women as Alumni?	✓ YES		NO		

Any suggestions:

N. Lavanya
Signature

ST. ANN'S COLLEGE FOR WOMEN

GORANTLA, GUNTUR -34.

ALUMNI FEEDBACK ON CURRICULUM

2020 - 2021

Dear Alumnus,

Thank you for considering Progressive Education of St. Ann's College for Women, Gorantla, Guntur, as a source of your Graduate/Post-Graduate studies. This form has been designed to seek suggestions or comments from you about the College.

Name of the Alumnus	B. Rani padhmi Bai
Contact Number	9701973044
E-Mail Id	bandili.bai@gmail.com
Name of the Program completed	BSc - MSc
Year of Completion of the Program	2020 - 2021
Address of the Alumnus	D/o . B. Ranjitha Singh, Ratna puri colony 1 st line. Guntur



Please mark a tick on the appropriate column for query statement;

Rating Score : 1-Below Average 2- Average 3-Good 4-Very Good 5-Excellent

Sl. No	Parameter	1	2	3	4	5
1.	How do you rate the Course that you have learnt in the college in relation to your current Job/ Occupation?					✓
2.	How do you the Prescribed Course Curriculum is related to the present practical competences?					✓
3.	Aims and Objectives of the Syllabus were well defined.				✓	
4.	How best the curriculum helps you to improve your Inter and Intra-Personal Skills?					✓
5.	The Prescribed Books were relevant, updated and appropriate as per the curriculum.					✓
6.	Curricular / Co-Curricular activities organized by the College helped for your overall development?					✓
7.	Overall rating of the College				✓	
8.	Do you feel proud to be associated with St. Ann's College for Women as Alumni?	YES ✓		NO		

Any suggestions:

B. Rani padhmi
Signature

ST. ANN'S COLLEGE FOR WOMEN

GORANTLA, GUNTUR -34.

ALUMNI FEED BACK ON CURRICULUM

2020 - 2021

Dear Alumnus,

Thank you for considering Progressive Education of St. Ann's College for Women, Gorantla, Guntur, as a source of your Graduate/Post-Graduate studies. This form has been designed to seek suggestions or comments from you about the College.

Name of the Alumnus	R. Sai sree
Contact Number	9493620863
E-Mail Id	yavikumareg alla.0863@gmail.com
Name of the Program completed	BSc - BBC
Year of Completion of the Program	2020-2021
Address of the Alumnus	Gorantla (v) srinivas apartment Guntur(D)



Please mark a tick on the appropriate column for query statement;

Rating Score : 1-Below Average 2- Average 3-Good 4-Very Good 5-Excellent

Sl. No	Parameter	1	2	3	4	5
1.	How do you rate the Course that you have learnt in the college in relation to your current Job/ Occupation?					✓
2.	How do you the Prescribed Course Curriculum is related to the present practical competences?					✓
3.	Aims and Objectives of the Syllabus were well defined.					✓
4.	How best the curriculum helps you to improve your Inter and Intra-Personal Skills?					✓
5.	The Prescribed Books were relevant, updated and appropriate as per the curriculum.				✓	
6.	Curricular / Co-Curricular activities organized by the College helped for your overall development?					✓
7.	Overall rating of the College					✓
8.	Do you feel proud to be associated with St. Ann's College for Women as Alumni?	✓				
		YES			NO	

Any suggestions:

R. Sai sree
Signature



ST.ANN'S COLLEGE FOR WOMEN
(Affiliated to Acharya Nagarjuna University,
Recognised under 2(f) UGC Act 1956, New Delhi)
AMARAVATHI ROAD, GORANTLA, GUNTUR – 522034, A. P

Email: st_anns_coll@yahoo.co.in

Website: www.stannscollegeforwomen.org

Students Feedback Analysis & Action Taken on the Academic Performance and Ambience of the Institution

FEEDBACK ANALYSIS :: 2020-2021

1. Effects to effectively cover prescribed Syllabus.

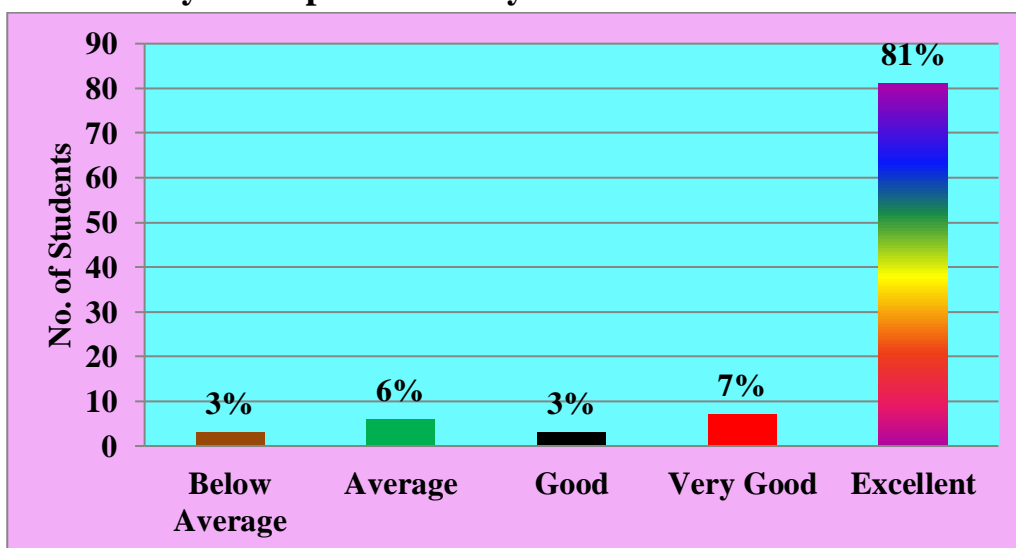

High percentage of students i.e; 81% rated excellent that the teachers complete the syllabus within time and are sensitive to the needs of the students.

2. Learning values (In terms of Concept, Knowledge, Attitudes and Skills etc.)

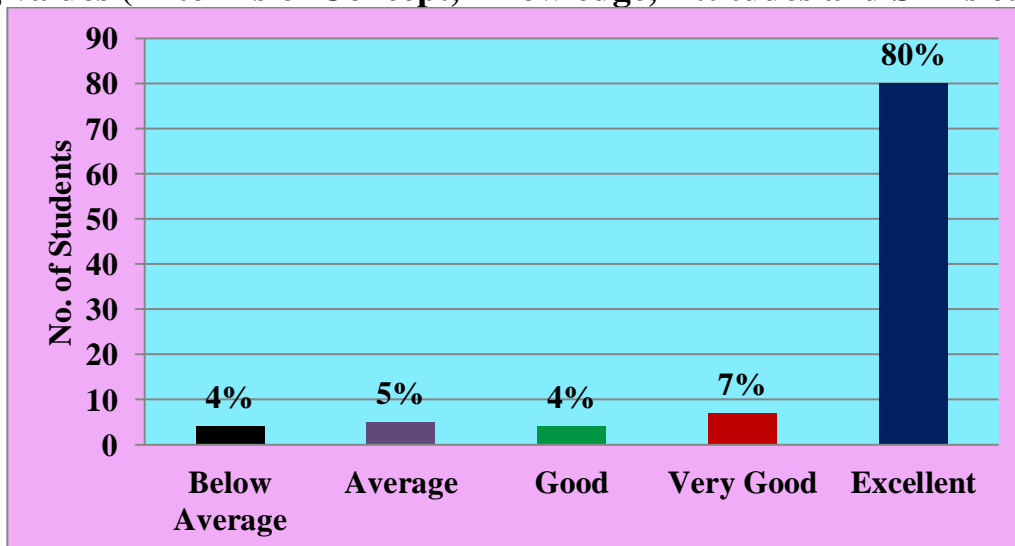

Majority of the students i.e; 80% rated excellent that the teachers have good subject knowledge and teaching all the learning values like concept development ,knowledge ,understanding, attitudes and skills etc.

3. Rate the flexibility in choosing of elective relation to technology advancement.

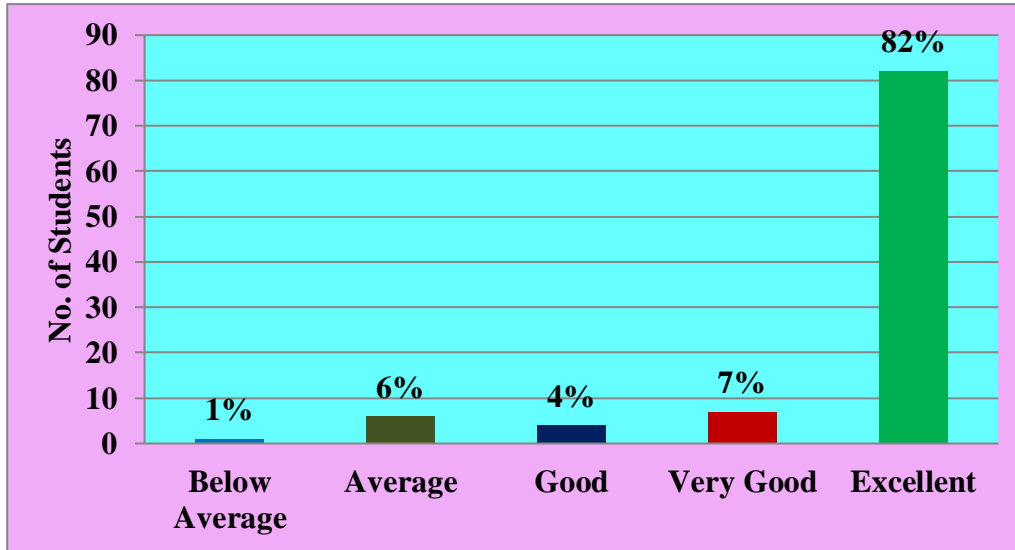

Most of the students i.e; 82% rated excellent that there is flexibility in choosing of elective relation to technology advancement.

4. Rate the depth of syllabus of the course in relation to the competencies expected by industry/current global scenario.

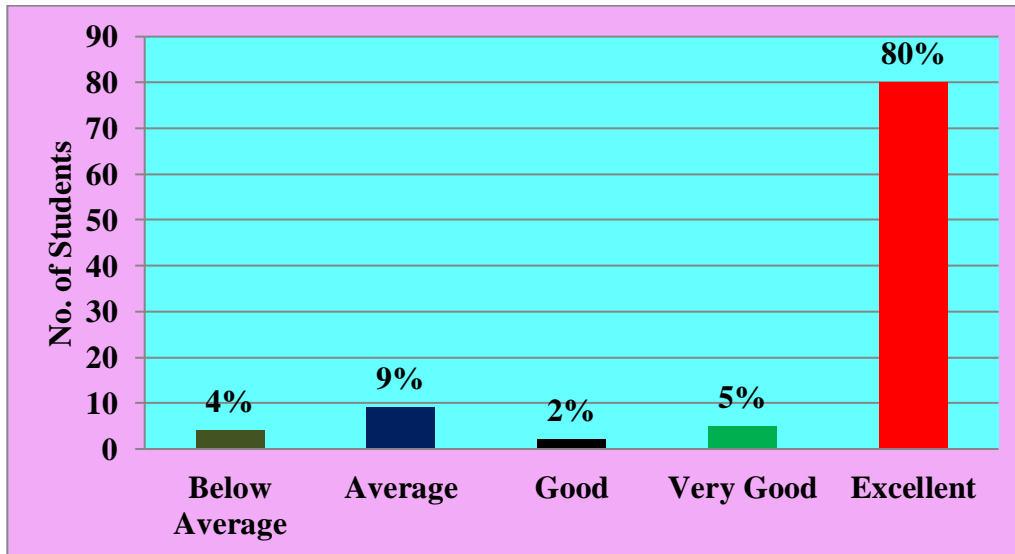

80% of the students rated excellent that the depth of the syllabus of the course in relation to the competencies expected by industry current global scenario.

5. Opportunity to participate in seminar/workshop/conferences/research projects.

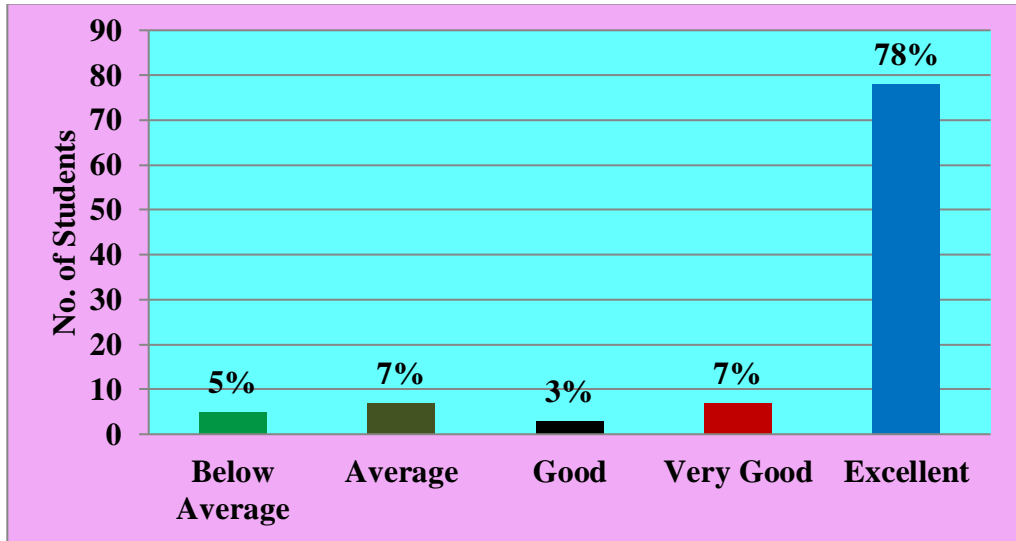

High percentage of Students i.e;78% positively responded that Teachers encourage them to participate and involve in seminars/workshops/conferences and research projects is excellent.

6. Library ambience is good for informal and Self-learning.

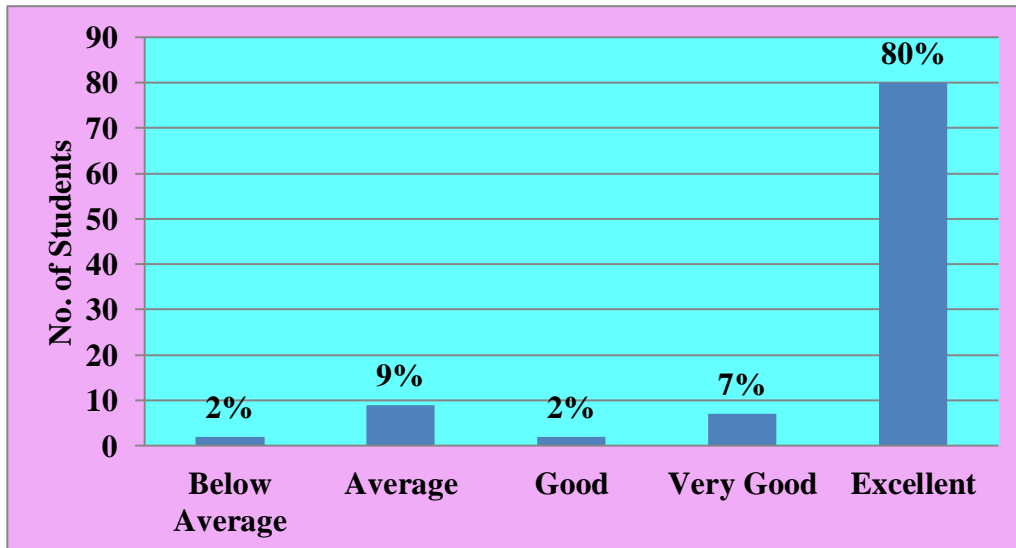

. An excellent percentage of students i.e; 80% responded that the library ambience is good for informal and self learning

7. Sports and Games Facilities

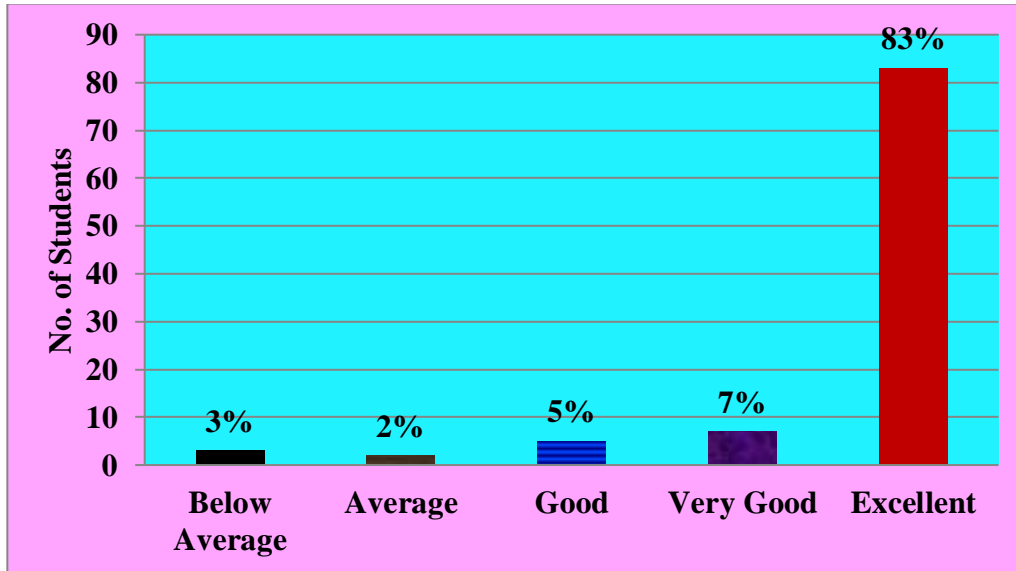

83% of students strongly agreed that the sports and games facilities are excellent.

8. Internal Examination Evaluation and Assessment Process

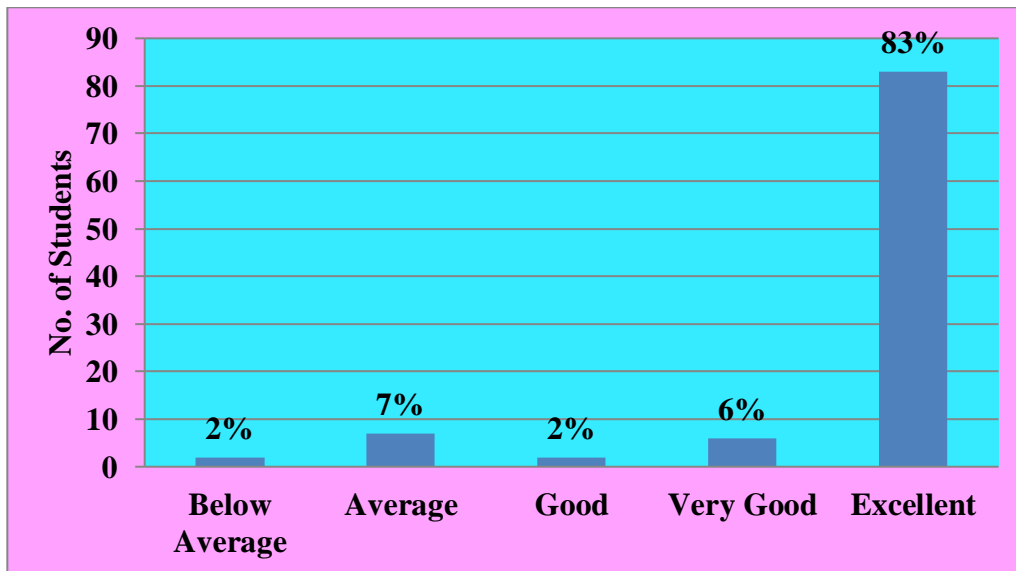

Majority of the students i.e; 83% rated excellent that evaluation process is fair and unbiased they expressed support for the continuous internal assessment (CIA) being followed by the University.

9. Training and Placement Cell

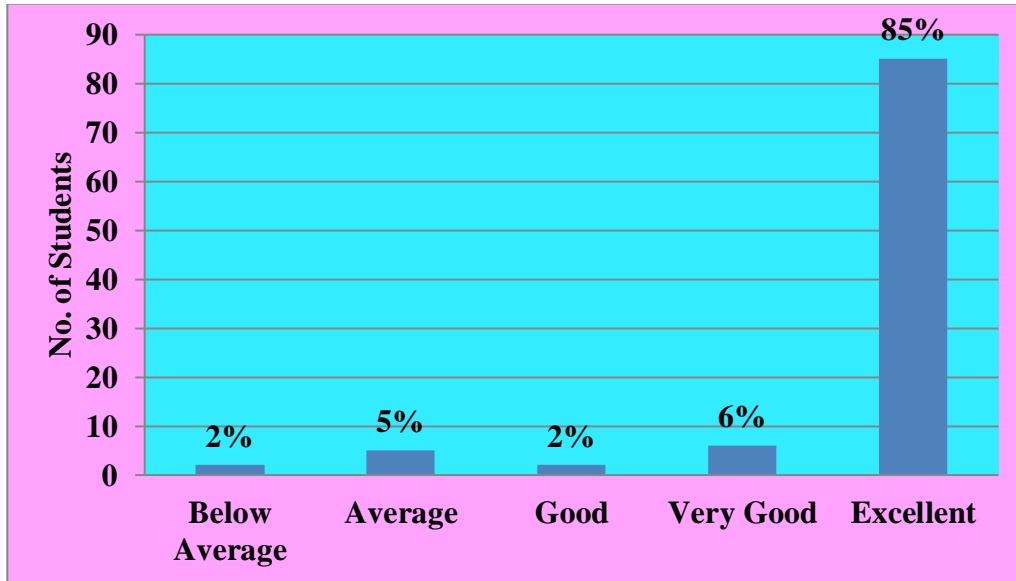

High percentage of students i.e; 85% were rated excellent with the training and placement cell support in pursuing jobs while they are studying.

10. How is the standard of education and general ambience in the College?

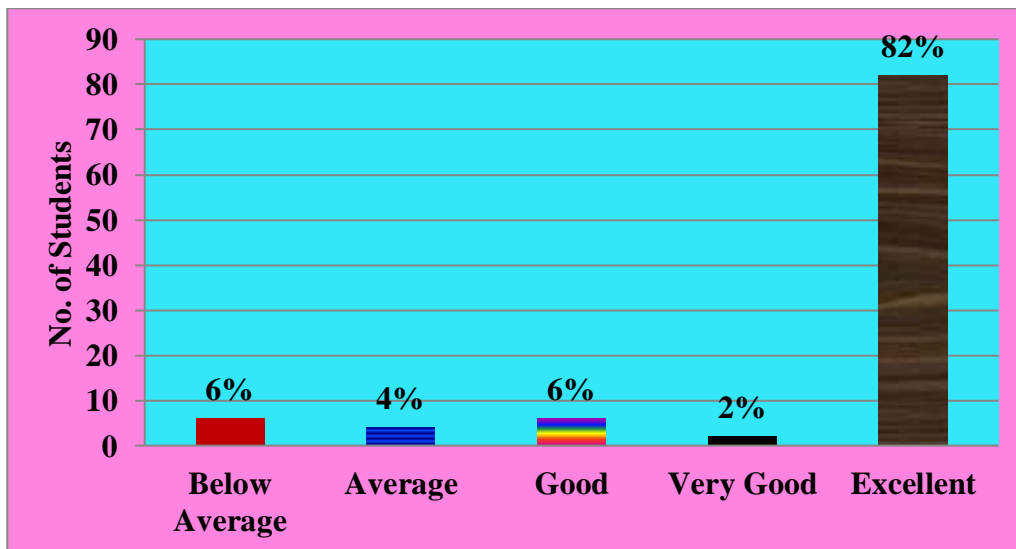

Majority of the students i.e; 82% of students agreed that the educational standards and general ambience were excellent.

11. Amenities and assistance available at the college for Curricular, Co- Curricular and Extra-curricular activities?

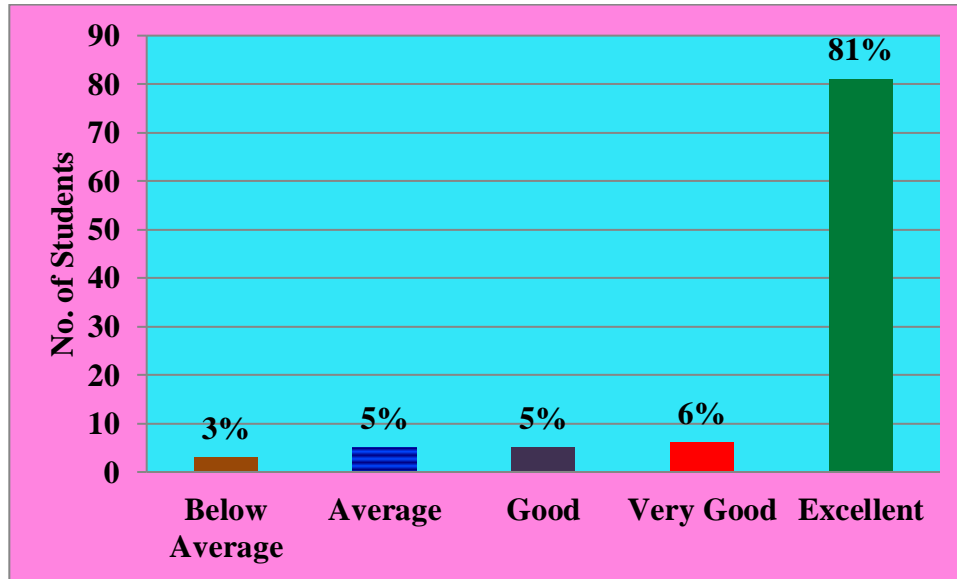

.81% of the students strongly agreed that the college had good amenities and giving assistance to participate in all types of activities are excellent.

12. Overall Opinion about the College.

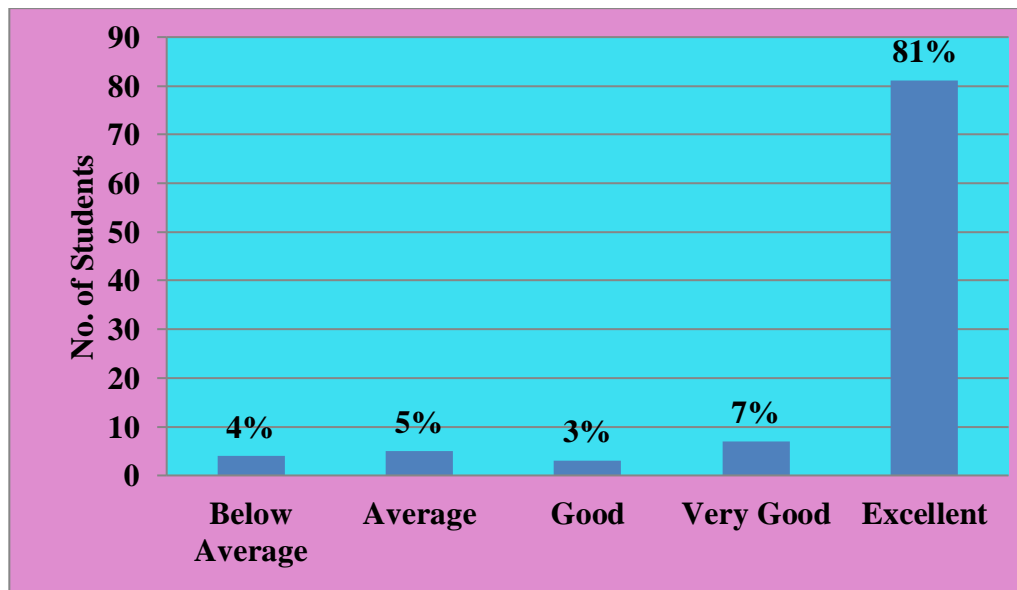

Around 81% of the students rated excellent about the curriculum followed by the college which is issued by the university.



ST. ANN'S COLLEGE FOR WOMEN

(Affiliated to Acharya Nagarjuna University,

Recognized under 2(f) UGC Act 1956, New Delhi)

AMARAVATHI ROAD, GORANTLA, GUNTUR – 522034, A. P

Email: st_anns_coll@yahoo.co.in

Website: www.stannscollegeforwomen.org

STUDENT FEEDBACK ANALYSIS

ACTION TAKEN REPORT

2020-2021

1. Based on the suggestions of IQAC, Guest Lectures and Workshops were organized on regular basis as per the demand of the course in the blended manner.
2. As per the recommendations of IQAC, events related to educational, entertainment and departmental activities etc., were organized in the blended mode to enhance practical knowledge of the student.
3. Teachers have started providing Question Banks which also included previous years question papers to the students so that they can practice them well in advance. This process helped the students in understanding the nature of the questions, time-management and self- evaluation.

Coordinator-IQAC
St. Ann's College for Women
GORANTLA, GUNTUR-522034.



PRINCIPAL
St. Ann's College for Women
GORANTLA, GUNTUR-522 034



ST.ANN'S COLLEGE FOR WOMEN
(Affiliated to Acharya Nagarjuna University,
Recognised under 2(f) UGC Act 1956, New Delhi)
AMARAVATHI ROAD, GORANTLA, GUNTUR – 522034, A. P

Email: st_anns_coll@yahoo.co.in

Website: www.stannscollegeforwomen.org

Teachers Feedback Analysis & Action Taken on the Academic Performance and Ambience of the Institution

FEEDBACK ANALYSIS :: 2020-2021

1. How do you feel about the structure and relevance of the curriculum.

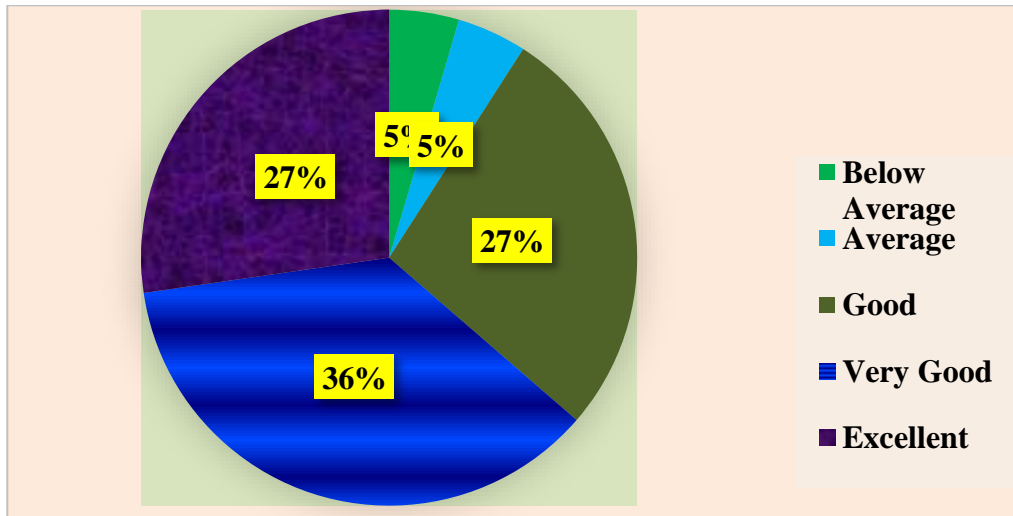

36% of teachers agreed that the structure and relevance of curriculum is very good.

2. Are the electives offered in the curriculum related to technological advancements?

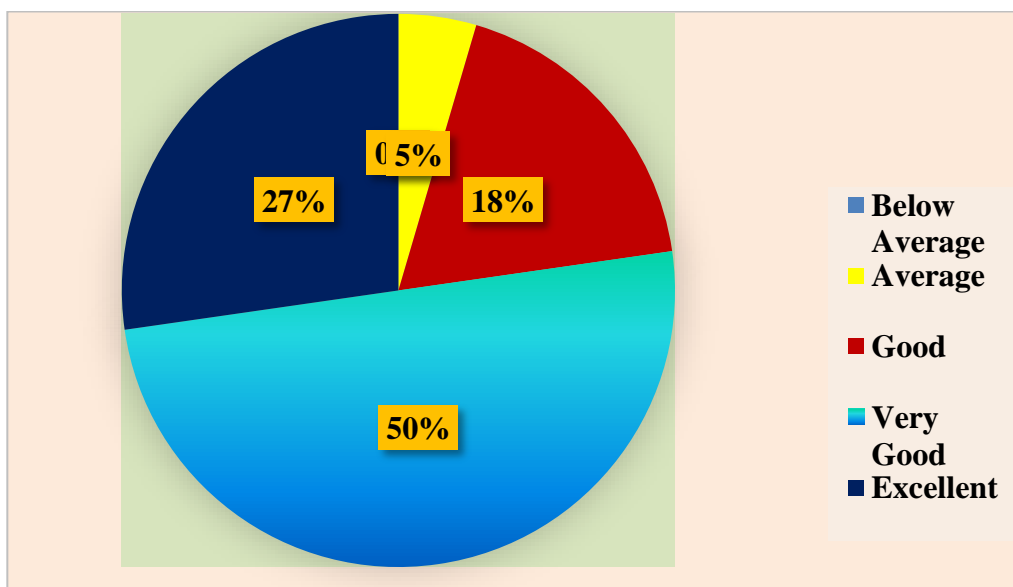

50% of Faculty expressed that the electives offered in the curriculum are related to technological advancements is very good.

3. How do you rate the academic flexibility in the curriculum?

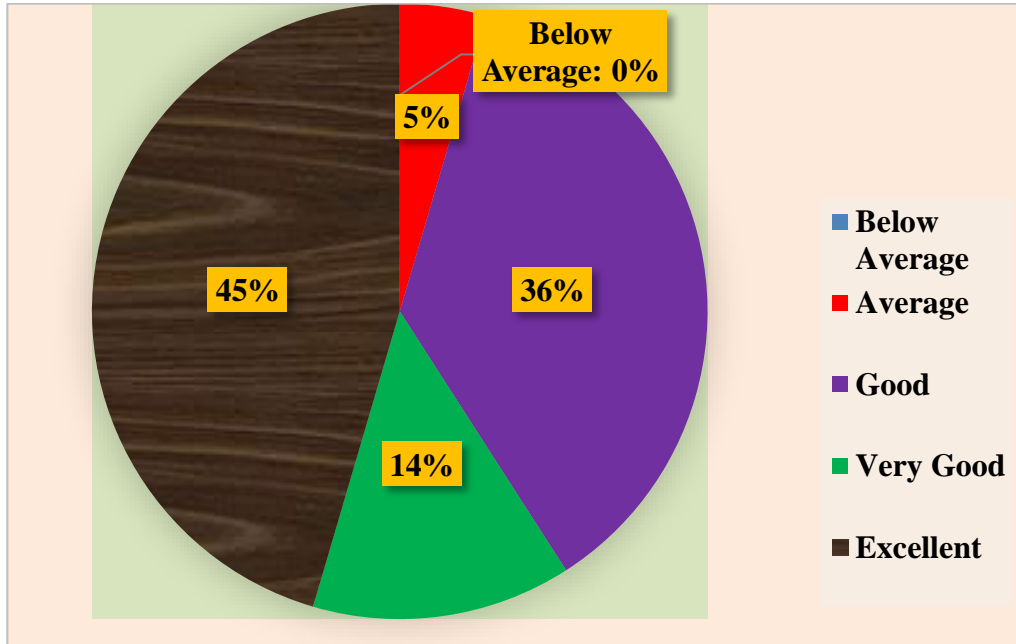

It has been observed that 45% of Faculty members agreed that there is an academic flexibility in the curriculum is excellent.

4. How well the curriculum caters to the industry requirements?

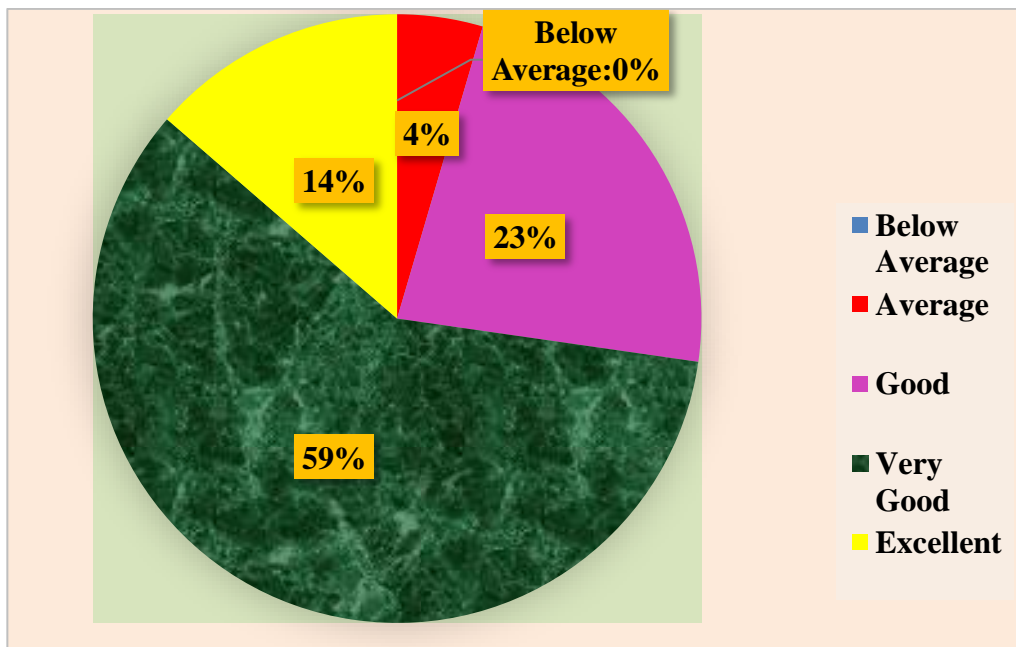

It has been noticed that the curriculum has framed to caters the industry requirements (about 59%). Is very good

5. Is the curriculum helpful to improve ethical values in the students?

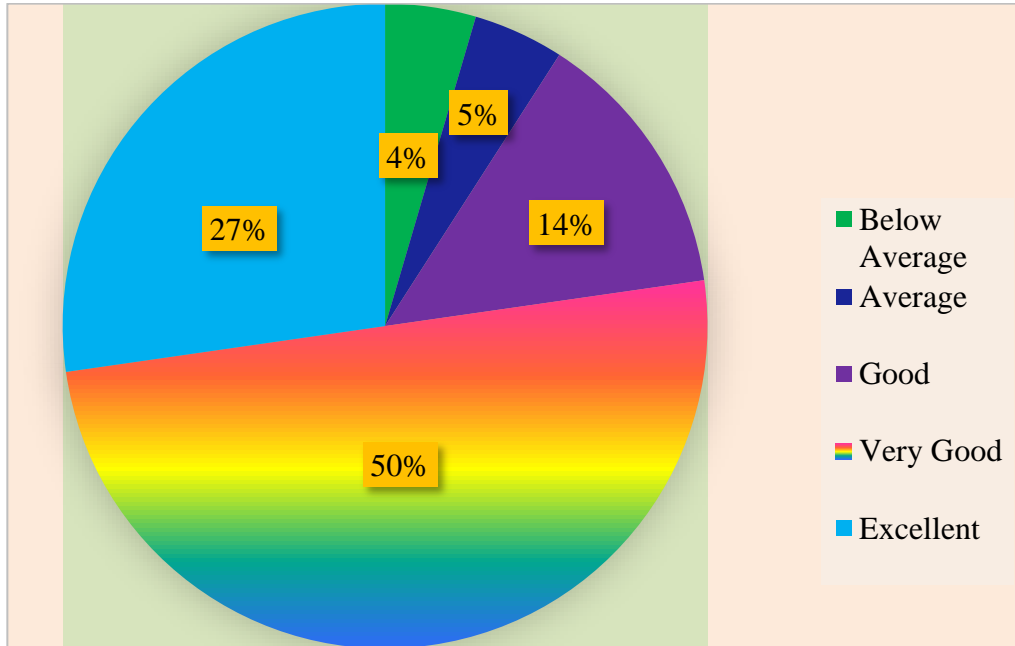

It has been observed that 50% of Faculty members agreed that curriculum is very good helpful to improve ethical values in the Students.

6. Is the curriculum effective in improving the innovative thinking?

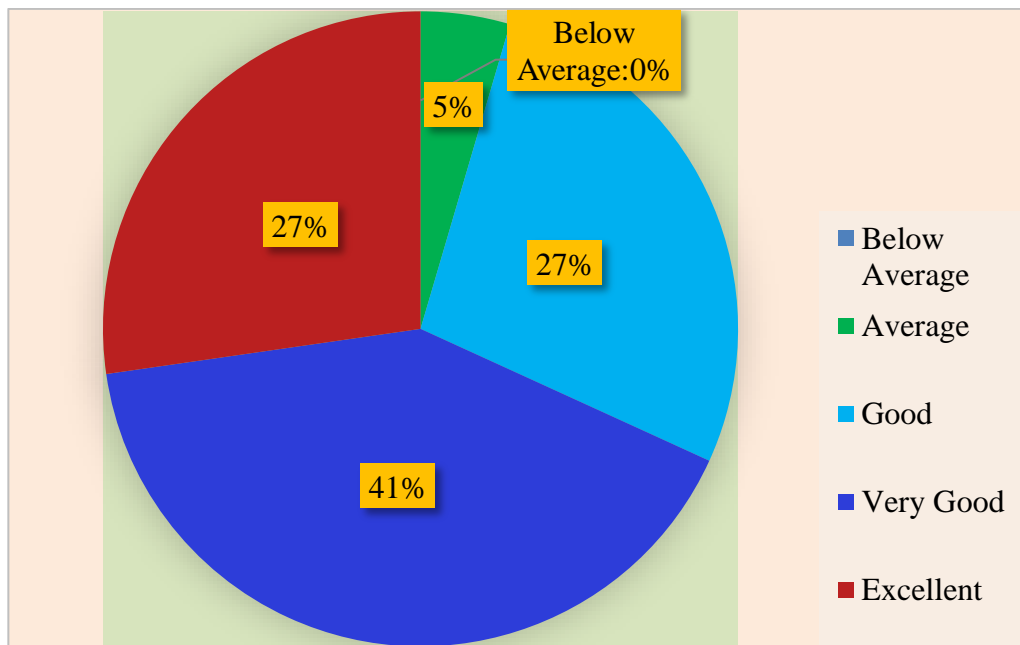

41% of Faculty has expressed that the curriculum is very good in improving the innovative thinking

7. Do you think the prescribed curriculum leads to practical exposure regarding modern tools?

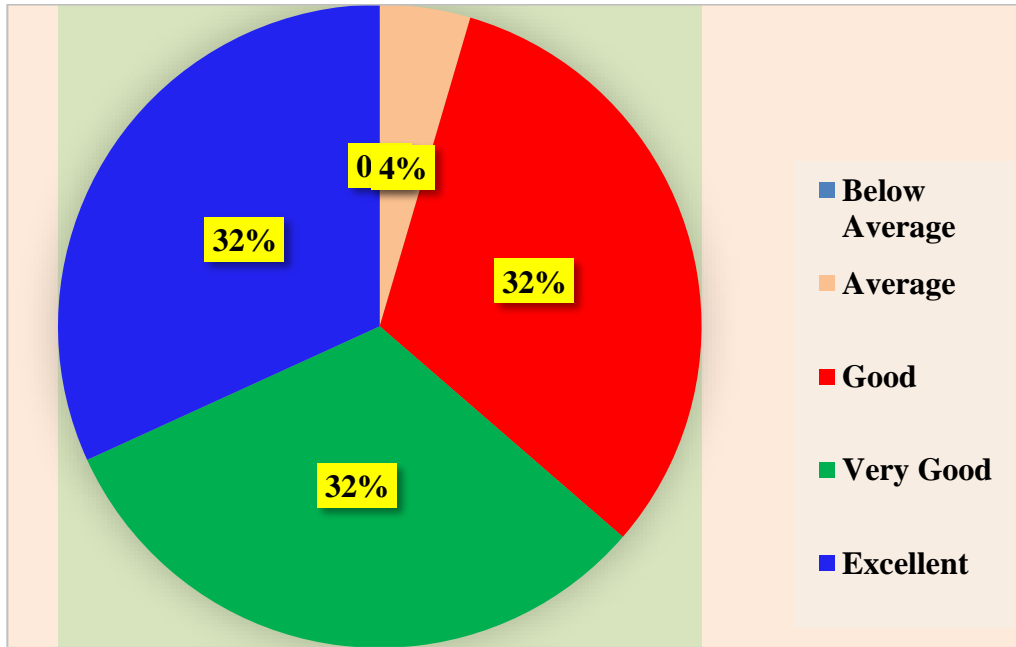

It was found that equal percentage i.e;32% of teachers agreed that the curriculum leads to practical exposure with the usage of modern tools is good, very good and excellent.

8. How much is the curriculum able to improve teamwork abilities?

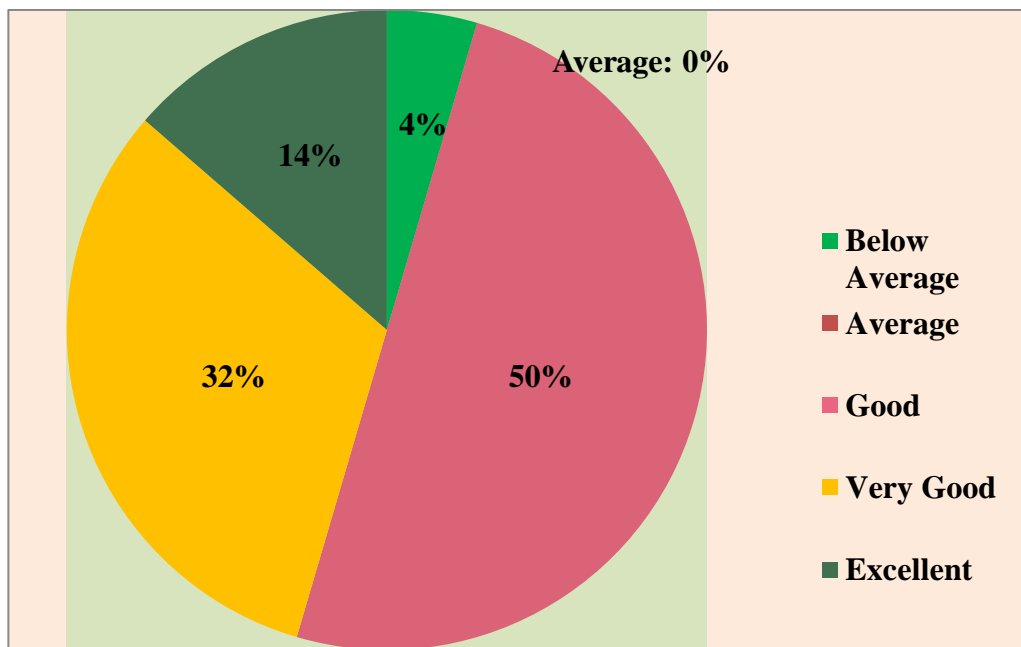

50% of Faculty has rated good that the curriculum has framed to improve team work abilities.

9. Rate the effectiveness of syllabus for development of Life Skills /Skill Enhancement

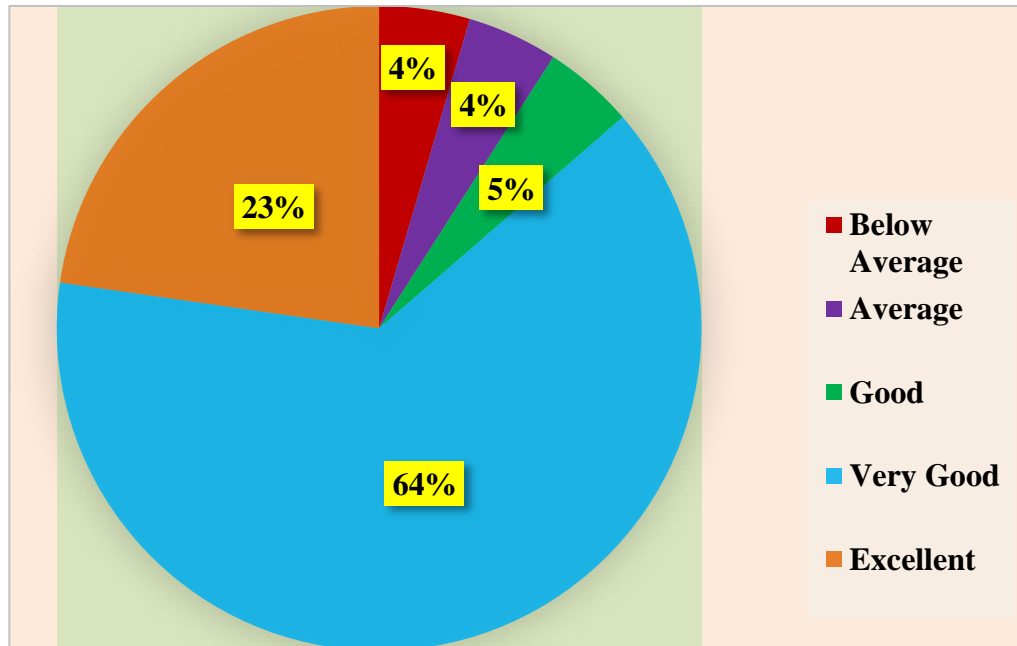

It has been noticed that almost 64% of teachers rated the syllabus is very good for the development of life skills.

10. How do you rate the syllabus effectiveness for the development of entrepreneurship?

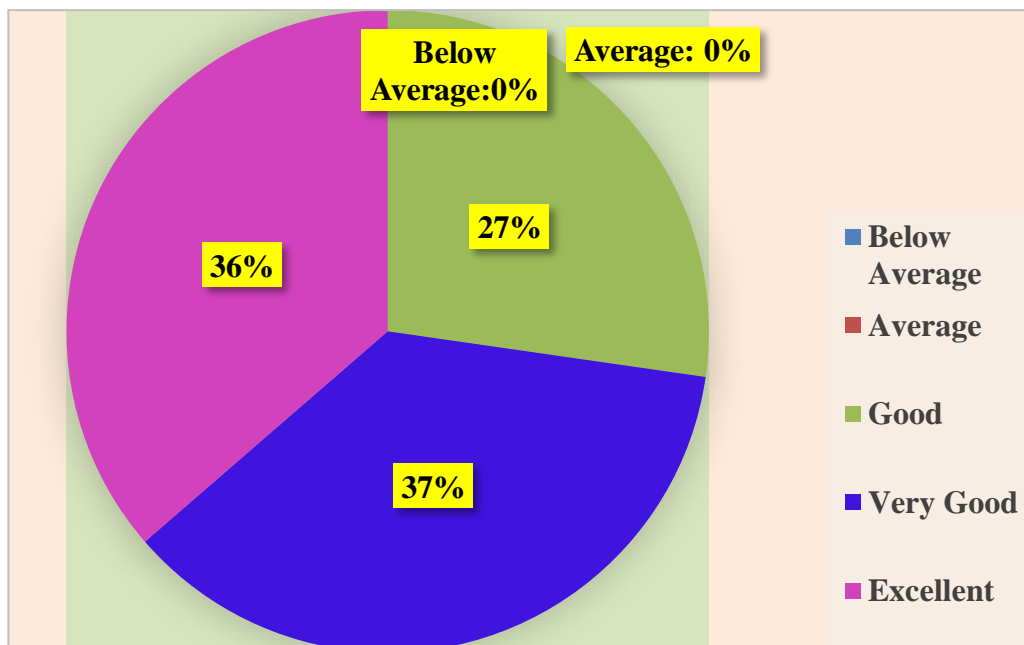

37% of Faculty has expressed satisfaction that the syllabus is very good in developing entrepreneurship skills



ST.ANN'S COLLEGE FOR WOMEN
(Affiliated to Acharya Nagarjuna University,
Recognised under 2(f) UGC Act 1956, New Delhi)
AMARAVATHI ROAD, GORANTLA, GUNTUR – 522034, A. P

Email: st_anns_coll@yahoo.co.in

Website: www.stannscollegeforwomen.org

TEACHERS FEEDBACK ANALYSIS

ACTION TAKEN REPORT

2020-2021

1. Formal instructions were circulated and meetings were held with the HOD's for addressing the issues suggested by the Faculty through feed back.
2. The Placement cell of the college has further enhanced efforts in placement of students/ career counseling programs were organized by them. They enabled the students to be capable of getting jobs, they organized different drives at our college level.

Coordinator-IQAC
St. Ann's College for Women
GORANTLA, GUNTUR-522034.

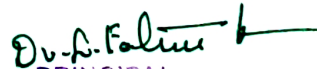

PRINCIPAL
St. Ann's College for Women
GORANTLA, GUNTUR-522 034